सत्यमेव जयते

DAKSHATA

NATIONAL HEALTH MISSION
राष्ट्रीय स्वास्थ्य मिशन

Method of providing fluids and feeds for low birth weight infants

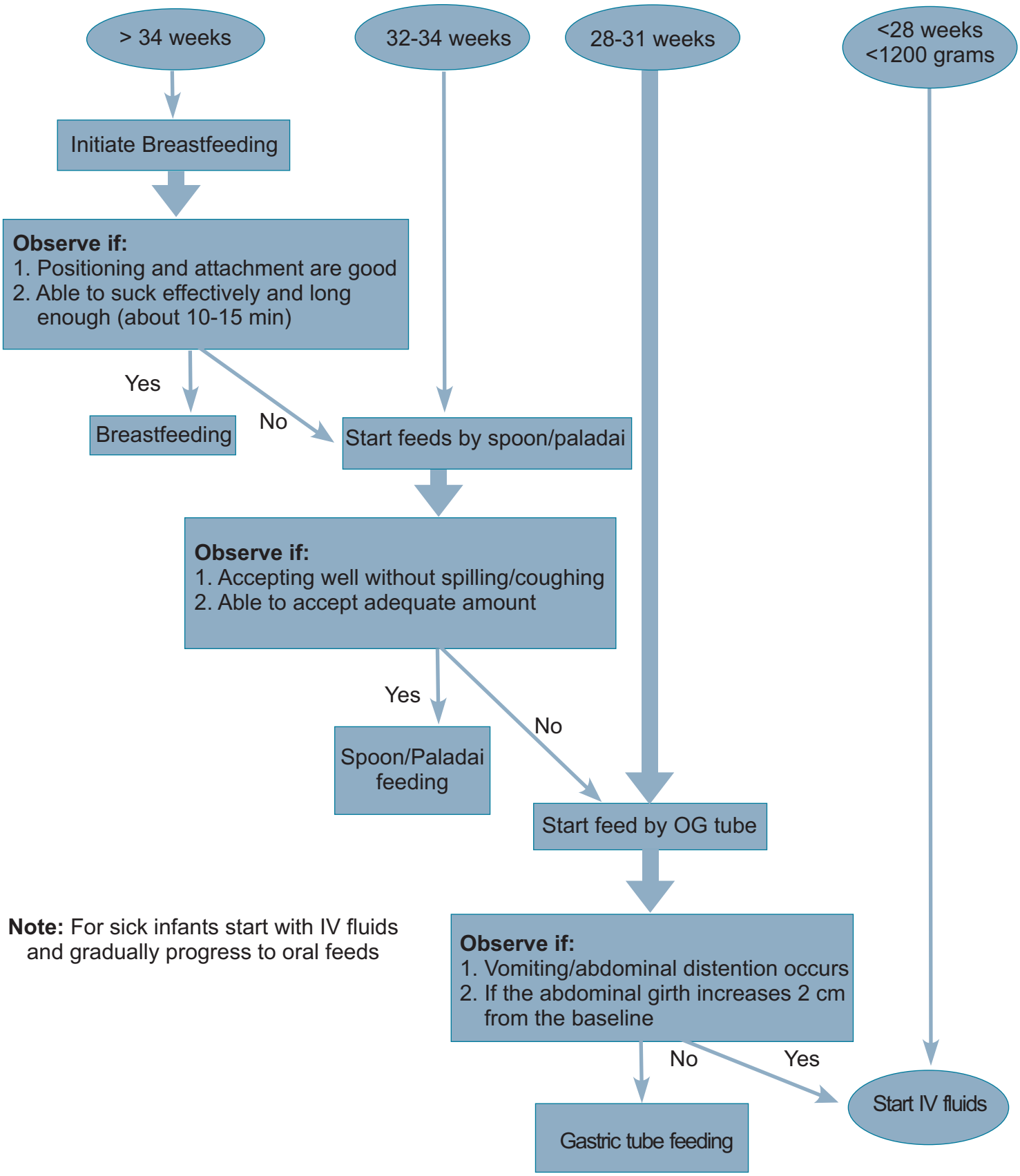

Note: For sick infants start with IV fluids and gradually progress to oral feeds